

Nightingale Shott, Egham TW20 9SU

Monthly Rental Of £4,000

5 Bedrooms | 2 Bathrooms | 1 Reception

IVY GATE™



Summary:

STUDENT PROPERTY 2026/2027 Ivy Gate are pleased to present this 5 bedroom student property to rent in Nightingale Shott, Egham. The property offers five bedrooms, kitchen/lounge room, three bathrooms and downstairs cloakroom and rear garden. The property is fully furnished. Nightingale Shott is located within walking distance to the Royal Holloway University and is a perfect place for student accommodation.

Student Five Bedroom House 2026/2027

Garden

Close to Royal Holloway University

Available 5th September 2026

Furnished

Mains Gas & Mains Electric & Water, EPC: C

Nightingale Shott, Egham TW20 9SU

Monthly Rental Of £4,000

5 Bedrooms | 2 Bathrooms | 1 Reception



Ground Floor

Approx. 51.9 sq. metres (558.3 sq. feet)

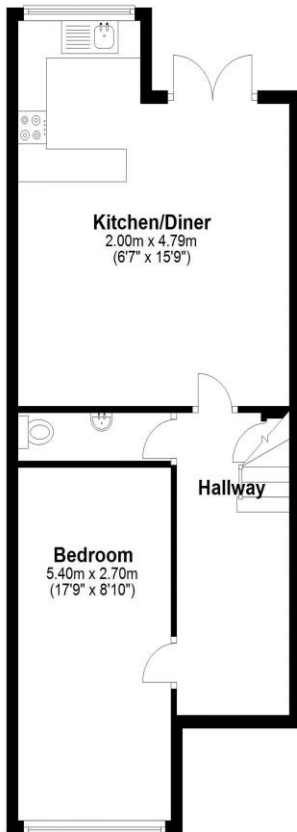

First Floor

Approx. 44.8 sq. metres (482.0 sq. feet)

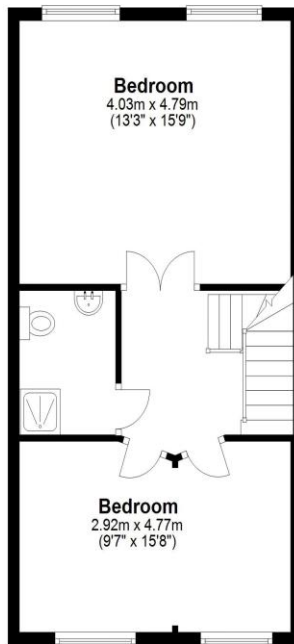

Second Floor

Approx. 44.8 sq. metres (482.0 sq. feet)

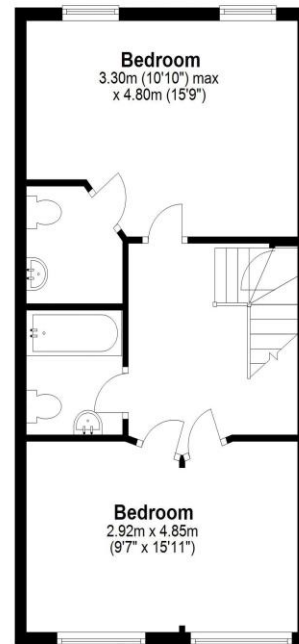

Total area: approx. 141.4 sq. metres (1522.3 sq. feet)

Tenure:

Council Tax: F

Local Authority:

EPC Rating: C

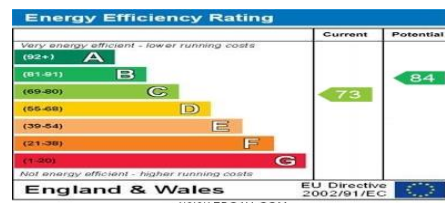

MONEY LAUNDERING REGULATIONS 2003

Intending purchasers will be asked to produce identification and proof of financial status when an offer is received. We would ask for your co-operation in order that there will be no delay in the offer process.

THE PROPERTY MISDESCRIPTIONS ACT 1991

The agent has not tested any apparatus, equipment, fixtures and fittings or services and so cannot verify that they are in working order or fit for the purpose. A Buyer is advised to obtain verification from their Solicitor or Surveyor. References to the Tenure of a Property are based on information supplied by the Seller. The Agent has not had sight of the title documents. The mention of any appliances and services within these details does not imply that they are in full and efficient working order. These particulars are intended as a guide and act as information to prospective buyers. They are not an offer or contract, or part of one. All details, areas, measurements floorplans and distances referred to are given as a guide only and should not be relied upon, they are approximate and illustrative only and **not to scale**. Lease details, service charges and ground rent (where applicable) are given as a guide only and the agent has not had sight of the original documentation, they should be checked by your solicitor prior to exchange of contracts.